

PLAN SHOWING THE PROPOSED RESIDENTIAL BUILDING IN

SNO 440/26A OF THIRUMULLIVOYAL VILLAGE,

AVADI TOWNSHIP.

SPECIFICATIONS

FOUNDATION CONCRETE 1:4:8 
 H.B.G METAL USING BRICK WORK
 IN C.M 1:5 FOR FOUNDATION AND
 SUPER STRUCTURE R.C.C 1:2:4 MIXING
 CONCRETE FOR ROOF SLAB LINTELS
 PLINTH BEAM, SUN SHADE, DOORS
 AND WINDOWS ARE IN TEAK WOOD
 PLASTERING WALLS INSIDE & OUTSIDE
 USING M.C.M 1:5. ROOF FINISH WATERPROOF
 COURSE OVER THE ROOF SLAB WITH SUITABLE
 JOINERY DETAILS

- FOUNDATION DETAILS.
- D₁ - DOOR 3'3" x 7'0" (0.76 x 2.1m)
 - D₂ - DOOR 2'6" x 7'0" (0.76 x 2.1m)
 - W₁ - WINDOW 3'3" x 4'0" (0.98 x 1.31)
 - W₂ - WINDOW 5'0" x 4'0" (1.52 x 1.31)

AREA DETAILS:

TOTAL PLOT EXTENT - 5280 SQ. FT 480 M²
 PLINTH AREA :- 8305 SQ FT 77.1 M²
 PLOT COVERAGE - 15%

R. S. Kiruba
 SIB OF OWNER.

M. MOHAN 
 CONSULTING ENGINEER
 CORPORATION OF MADRAS,
 AVADI AND TIRU TOWNSHIP
 LICENSED SURVEYOR
 LICENSE NO. 5187

M. M. CONSTRUCTION
 NO. 1, M.T.H. ROAD,
 AMBATTUR-53.

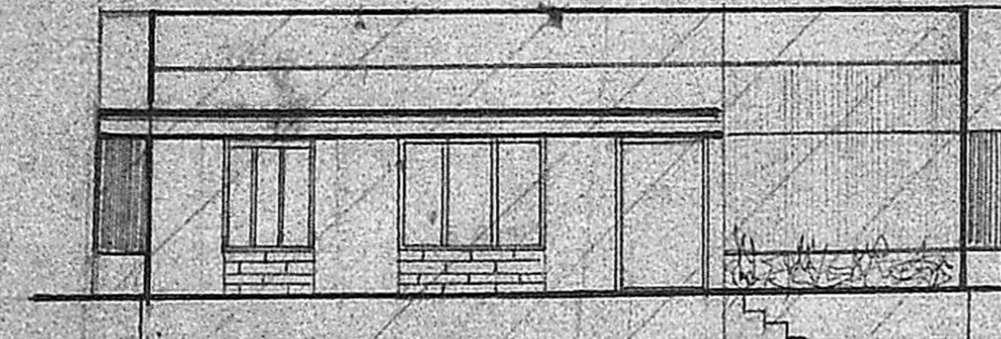

ELEVATION

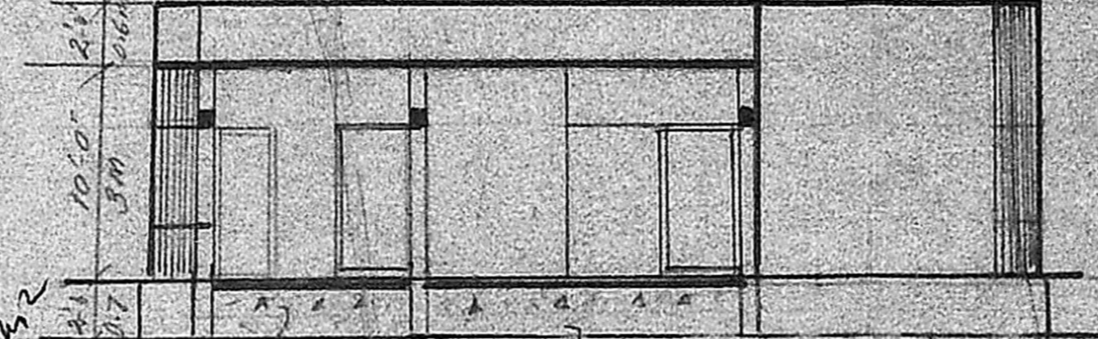

SECTION (A-A)

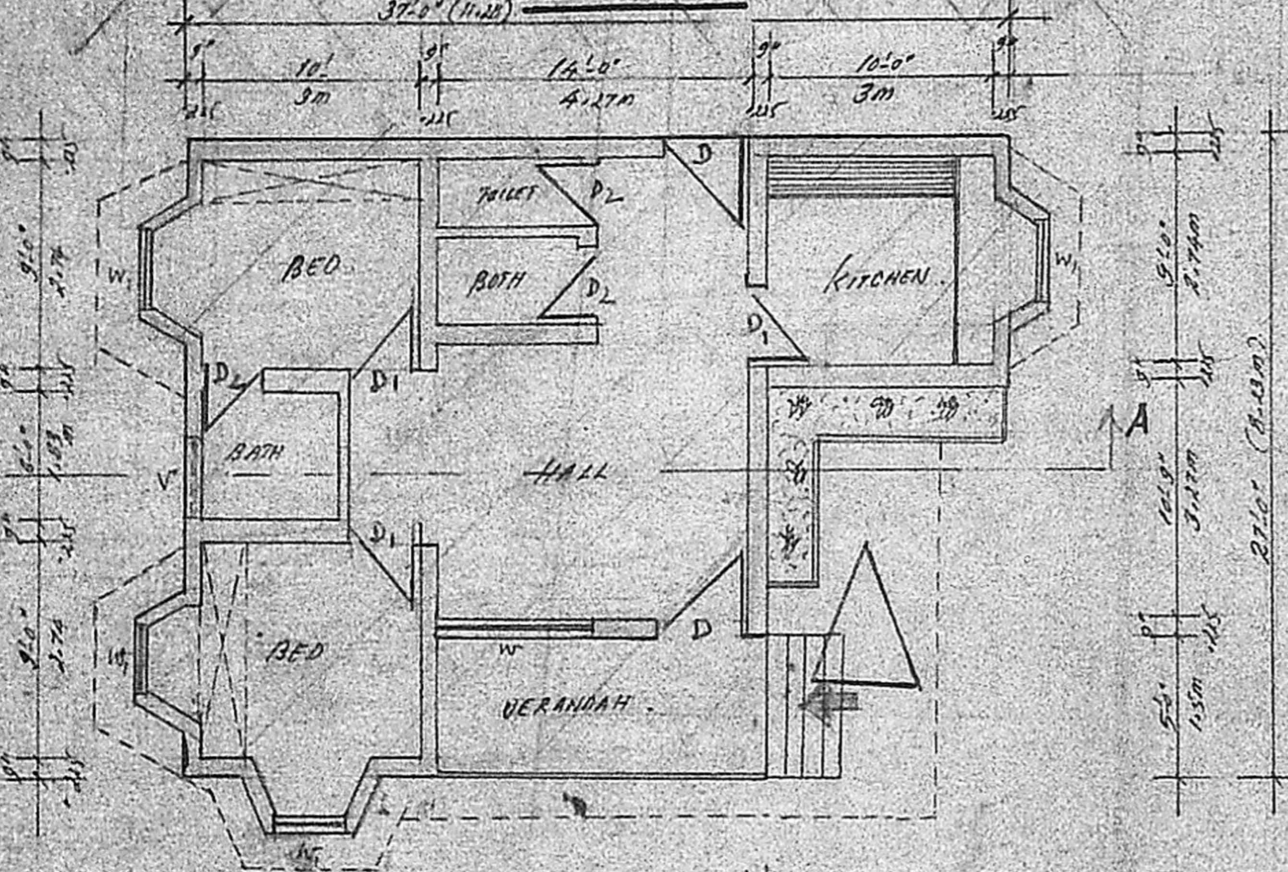

PLAN

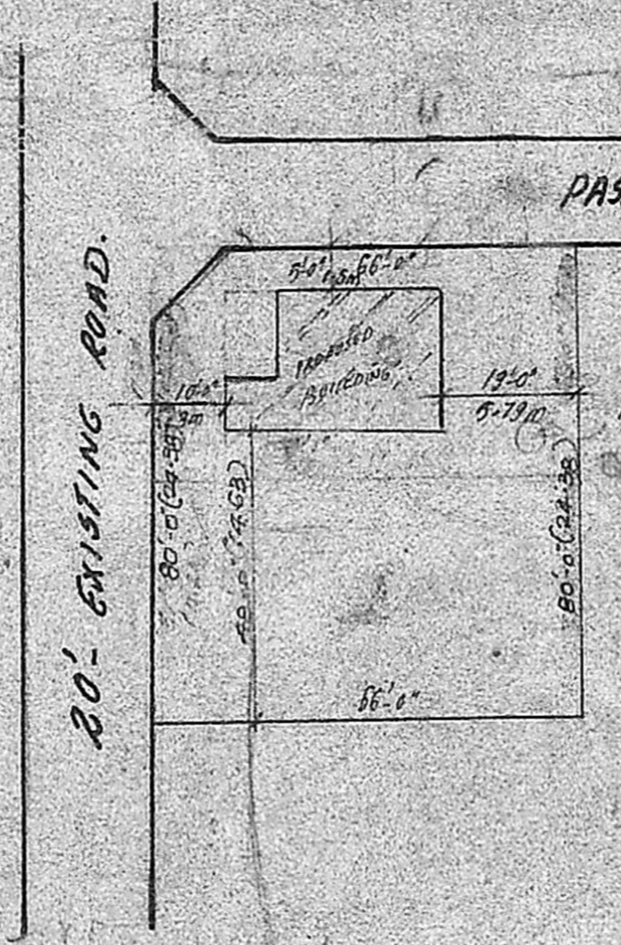

SITE PLAN

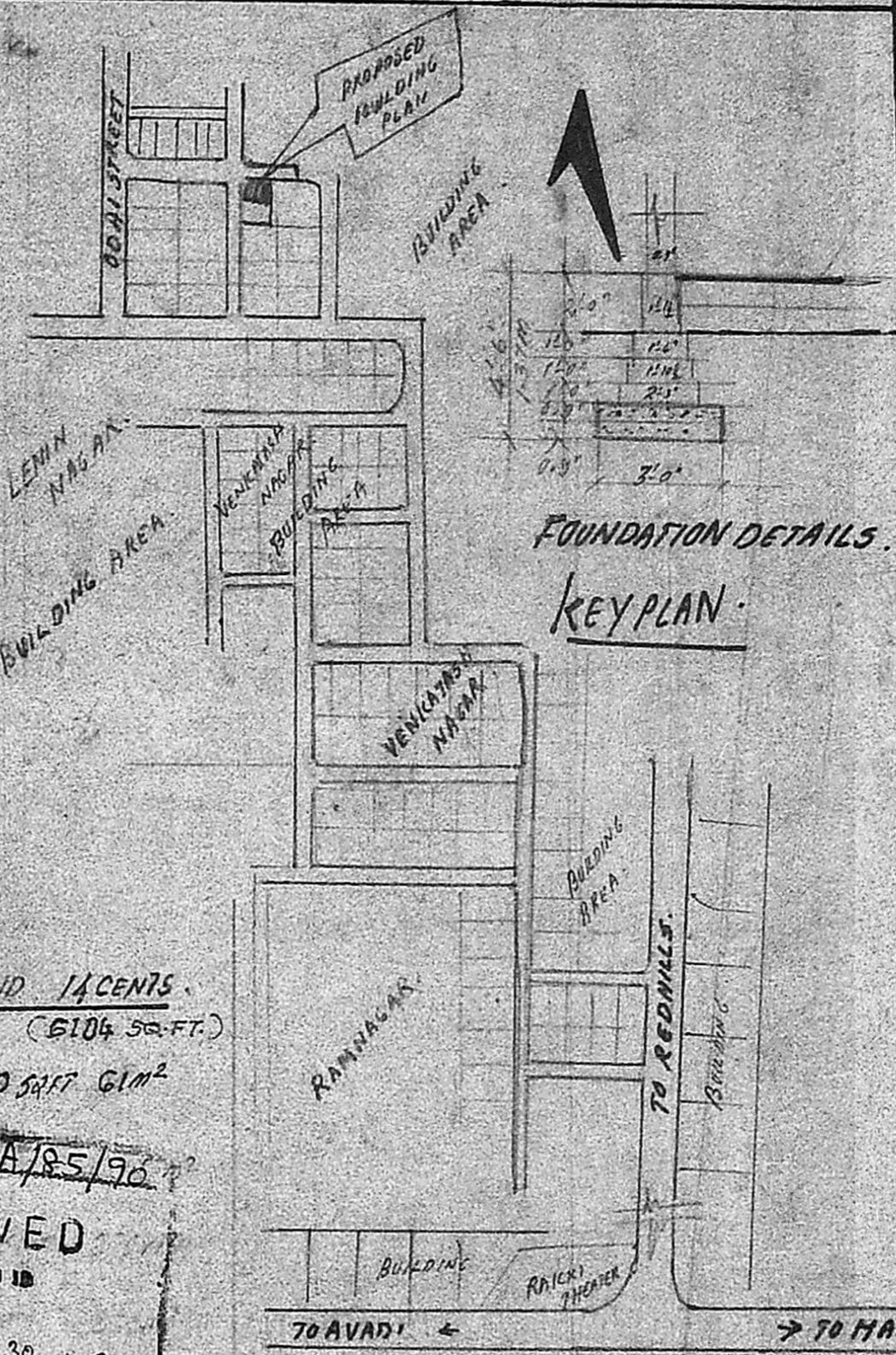

KEY PLAN.

TOTAL EXTENT OF LAND 14 CENTS
 (6104 SQ. FT.)
 LEFT FOR ROAD 660 SQ FT 61 M²

Planning Permit No. A/85/90
APPROVED
 Subject to the conditions in
 this office letter.
 No. A/20167/89 Dt. 30-1-90
 o/c e. R. Unnals
 30/1/90
 FOR MEMBER SECRETARY
 MADRAS METROPOLITAN
 DEVELOPMENT AUTHORITY.

27/1/90